A STRUCTURAL ECONOMIC DIAGNOSIS

UNITED ARAB EMIRATES

A Living House of Cards?

How a Country Built on Flows Became Rich, and Why Its Foundations Are Borrowed

PREPARED FOR

Policymakers · Investors and Risk Analysts · Press and Media · The Public

Prepared by Genie Capital Ltd

Framework: Strategic Foresight Protocol

geniecapital.co · info@geniecapital.co

License: CC BY–NC–SA 4.0 · Date: September 2026

Contents

Executive Summary	**3**
About Genie Capital Ltd	**4**
Part One — How the UAE Got Here	**5**
Part Two — The Diagnosis	**9**
Part Three — Why Conventional Economics Missed This	**12**
Part Four — The Three Discontinuities	**14**
Part Five — Three Trajectories and Their Costs	**19**
Conclusion — What the House of Cards Actually Is	**23**
References and Sources	**24**

Executive Summary

The United Arab Emirates has built one of the most successful economies of the last sixty years on a population that has no permanent reason to stay.

The UAE has gone from a scattering of poor pearling towns to a global centre of trade, aviation, finance, logistics, and tourism. Its sovereign wealth funds are among the largest in the world; its cities are cleaner, safer, and better served than most in Europe or North America. This is a genuine achievement, not a mirage.

But roughly 88% of the people living in the UAE are not citizens and have no route to becoming citizens. Their right to remain is tied to a job, a sponsor, or a renewable permit. The wealth they generate largely leaves the country as remittances — more than $50 billion a year. This is not a side effect of the UAE model. It is the model: a first-world economy built on a workforce that is legally transient, economically mobile, and socially outside the national community.

Three discontinuities test what happens when the flow of money or safety is interrupted: the COVID-19 mobility shock of 2020, the 2026 Iran war, and the slow structural decline of oil demand. Each reveals the same weakness in different proportions — though, as this edition documents in detail, the 2026 war's actual demographic impact was far smaller and far more quickly reversed than early reporting and some subsequent commentary suggested.



The central finding is not that this model is unsustainable in the short run — it has proven remarkably resilient, including through 2026's war. It is that the model has never once responded to a shock by building permanence. It has only ever responded by restoring the flow of money and people. That works until a shock is permanent rather than temporary — which is precisely what the energy transition represents.

The report closes with three trajectories: continue the current model, open a narrow and selective path to permanence, or attempt rapid, broad reform. Each carries a different cost profile the next time a serious shock arrives.

About Genie Capital Ltd

INDEPENDENT IP ORIGINATION & STEWARDSHIP

Genie Capital Ltd is an IP origination and stewardship company based in Buea, Cameroon. In addition to its core mission of IP origination and stewardship, the firm uses its proprietary frameworks to diagnose structural fragilities, market trajectories, and related dynamics — and makes the findings freely available to the public. Genie Capital is not an investment fund, an advisory firm, or a lobbyist.

This report is published under a Creative Commons BY-NC-SA licence and is intended for public policy and investor discussion. It reflects independent analysis and does not constitute investment, legal, or financial advice.

A note on method: this edition has been fact-checked and updated against primary and major-outlet sources — UAE census and Federal Competitiveness and Statistics Centre data, Dubai Statistics Centre releases, Central Bank of the UAE reports, IMF regional outlooks, and contemporaneous reporting on the 2026 Iran war — current as of September 2026. Several figures in the original draft describing the demographic impact of the 2026 war could not be verified and, where they conflicted with subsequently reported data, have been corrected to match the verified record. Fiscal and demographic projections beyond 2026 remain, as the original draft noted, illustrative modelling rather than forecasts, and are labelled as such throughout.

PART ONE How the UAE Got Here

The pre-oil economy: small, poor, and self-contained

Before oil, the Trucial States — the precursor to the UAE — had a population of roughly 80,000 to 95,000 people. The economy was pearling, fishing, date farming, and coastal trade. The pearling industry alone employed about 22,000 men across 1,300 boats at its peak around 1905. It was a poor, marginal region on the edge of empire.

The collapse of pearling in the late 1920s and 1930s — driven by the Great Depression and the arrival of the cultured pearl from Japan — pushed the region into deep poverty. By the 1940s, there was very little economic activity left. There was also almost no foreign population: in Dubai in 1939, about a quarter of the roughly 20,000 residents were foreign, mainly Iranians and Indians — the high-water mark of diversity in the pre-oil era.

Oil: the switch flips

Oil was discovered in Abu Dhabi in the late 1950s; the first crude cargo shipped in 1962. Dubai began producing in 1969. The seven emirates federated in 1971.

The effect on government revenue was immediate and enormous. Between 1971 and 1977, UAE oil revenues rose more than twenty-fold, from roughly $551 million to over $9 billion. By the mid-1970s, oil accounted for the large majority of gross national product.

This created a problem that has shaped the country ever since. The UAE suddenly had vast amounts of money and almost no people to spend it on. Building a modern state — roads, ports, airports, hospitals, schools, housing, power, water, desalination — required hundreds of thousands of workers, and the citizen population was tiny. It could not supply the labour. So the country imported it.

The demographic transformation

This is the pivotal fact of UAE history, and it happened faster than almost any comparable demographic shift anywhere.

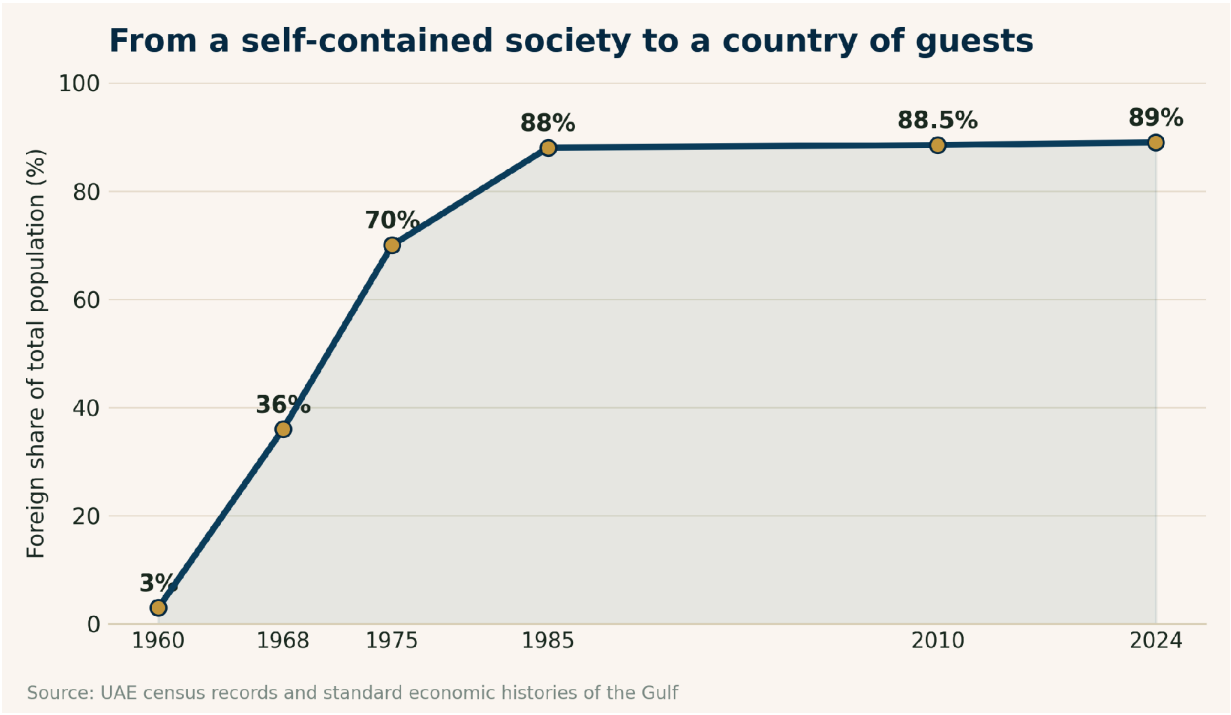

Figure 1 — UAE census records and standard economic histories of the Gulf.

Within roughly fifteen years of the first oil exports, the UAE had become a country where most residents were foreign. Within twenty-five years, it approached nine in ten.

The labour market was even more skewed. In 1975, the UAE had roughly 44,600 citizens in the workforce against 234,200 foreign workers — citizens were about 16% of the total. By 1995, the ratio had fallen further: around 111,200 citizens against 843,900 foreign workers, or roughly 12%.

Today, foreign workers hold about 99.5% of private-sector jobs. Emiratis are concentrated in the public sector, where they make up roughly 60% of employees.

The diversification story

From the 1980s onward, the UAE began deliberately building an economy that did not depend on oil. The strategy had several pillars: trade infrastructure (Jebel Ali Port, one of the world's largest container ports, and Dubai International Airport, among the busiest for international passengers); free zones offering tax-free, streamlined regulation to attract foreign companies; finance, anchored by the Dubai International Financial Centre operating under its own common-law framework; and tourism, real estate, aviation, logistics, and retail built around the same infrastructure.

The results are real. In 2025, UAE non-oil foreign trade reached roughly AED 3.8 trillion — about $1.03 trillion — up 27% year on year, with non-oil exports at AED 813 billion, up 45%. Real GDP grew 6.2% in 2025 to $517.3 billion, with non-oil GDP growing slightly faster, to $408.4 billion.

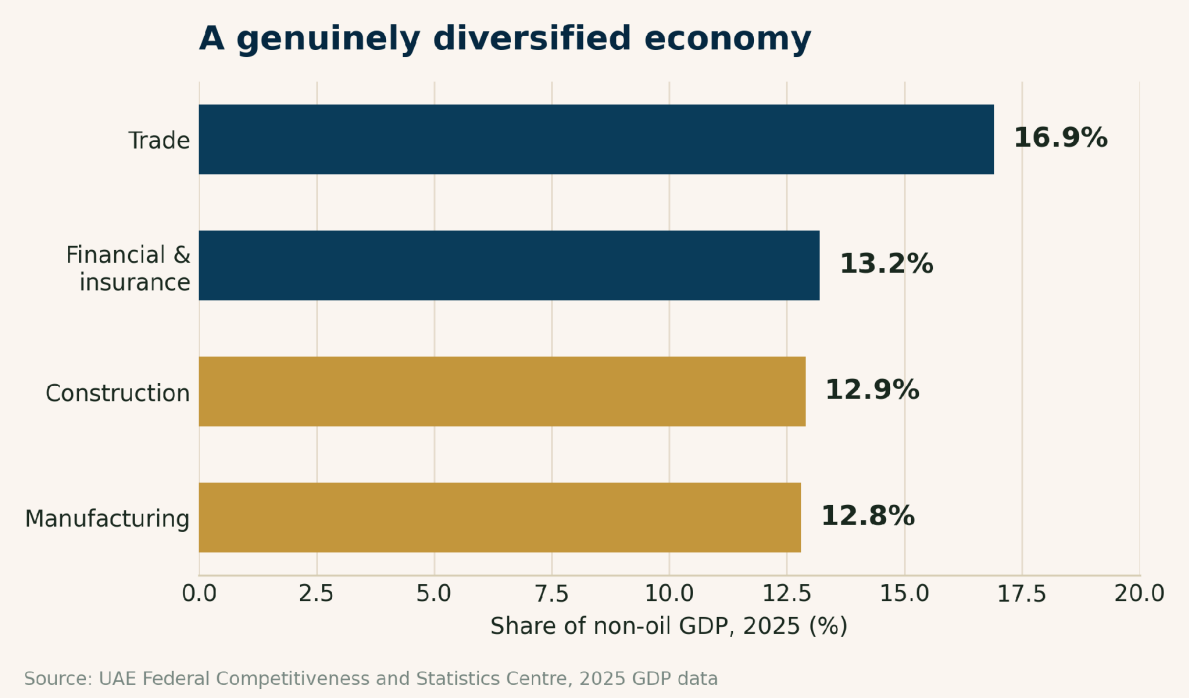

Figure 2 — UAE Federal Competitiveness and Statistics Centre, 2025 GDP data.

This is a real diversification success by any normal standard. Oil is no longer the majority of the economy. But there is a catch, and it is the same catch as before.

Who actually runs this economy?

The diversification did not change the labour model. It expanded it.

Every sector of the non-oil economy — trade, finance, construction, manufacturing, aviation, hospitality, healthcare, education, logistics, domestic services — is staffed overwhelmingly by foreign workers on temporary permits. The infrastructure is Emirati. The capital is largely Emirati or state-owned. The transactions are global. But the people doing the work are, almost without exception, temporary.

> *The UAE's diversification strategy succeeded in broadening the economy without changing its underlying structure. It made the country less dependent on oil and more dependent on imported labour. That is the trade-off nobody wrote down.*

PART TWO

The Diagnosis

The UAE is two economies sharing one country

The single most useful way to understand the UAE is to recognise that it contains two distinct populations with almost nothing in common economically.

THE CITIZEN CORE — ~12%	THE FOREIGN WORKFORCE — ~88%
– Holds citizenship: permanent and hereditary	– Holds renewable, employer-linked residency with no path to citizenship
– Substantial state benefits — housing support, land grants, public-sector priority, free education and healthcare, family subsidies	– Receives wages, usually tax-free, and little else
– Owns most of the capital, land, and state-owned enterprises	– Owns almost no capital, land, or productive assets in a permanent sense
– Has a permanent stake in the country's survival	– Has no permanent stake in the country's survival
– Is the state's political base	– Is loyal to a job, a contract, and a family back home

The two groups live in the same cities, use the same roads, airports, hospitals, and malls, and are economically interdependent — the citizen core cannot run the economy without foreign labour, and foreign labour cannot earn UAE wages without the citizen core's capital and infrastructure. But they do not share permanence, identity, or commitment. They are two economies sharing a country.

What holds the system together

Not shared nationality. Not shared institutions. Not shared long-term interest. Money.

The entire relationship between the two groups is transactional. Foreign workers come for wages and remit most of what they earn; the citizen core collects the rents, profits, and fees that flow from having a large, productive, low-cost workforce on its territory. This works extremely well as long as the money keeps flowing — it is a large part of why the UAE has one of the highest GDP-per-capita figures in the world and one of the largest remittance outflows. But it means the system has exactly one binding agent. Remove the money and there is comparatively little else holding it together.

The permanence gap

The structural problem in one sentence: the UAE has built economic capacity that requires a permanent population to sustain, and it does not have a permanent population to sustain it with.

Consider what the country actually depends on: airports that need pilots, controllers, and ground crew; hospitals that need doctors and nurses; banks that need analysts and compliance officers; schools that need teachers; ports that need logistics managers and customs officials; power and water infrastructure that needs engineers; construction that needs architects and skilled trades; retail, hospitality, and

domestic services that need millions of workers. Almost none of these people are citizens. Almost none have any legal right to remain if employment ends, and almost none have a structural reason to stay through a crisis.

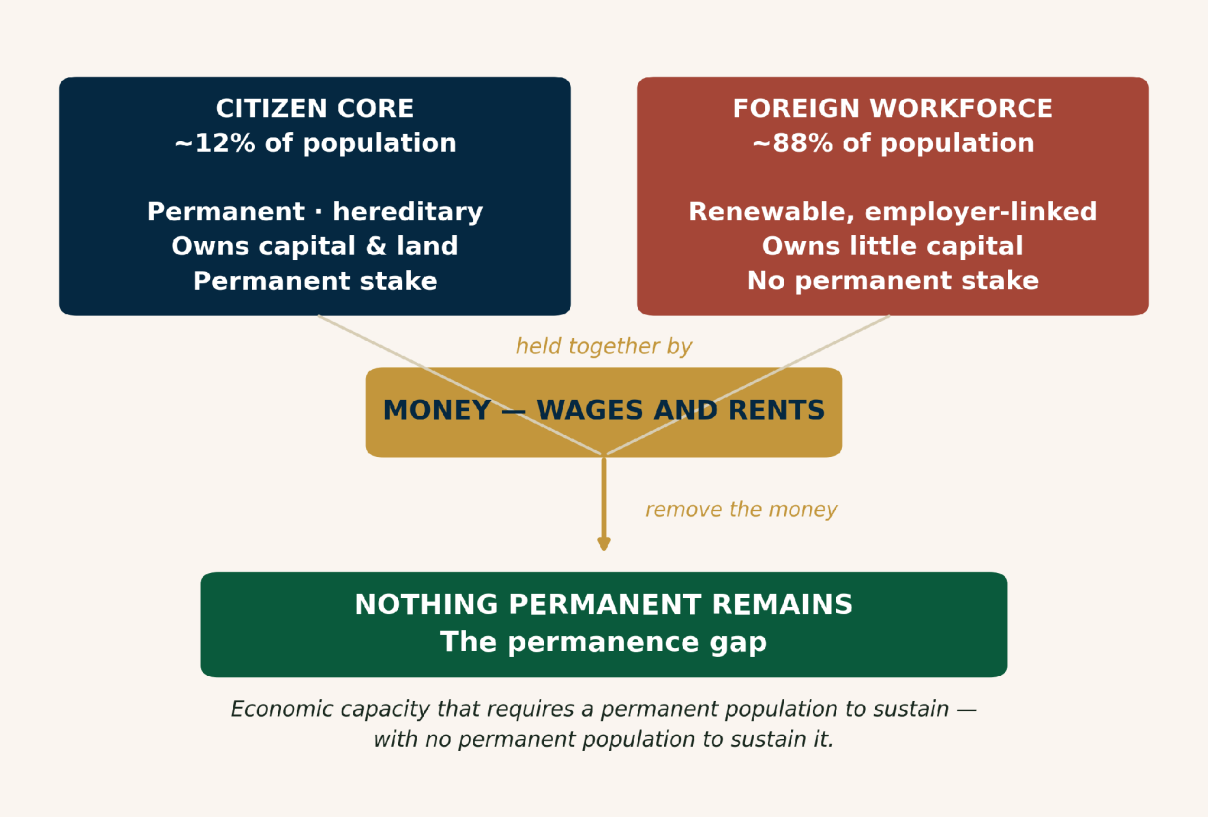

The commitment gap

A related problem: the UAE does not reliably accumulate institutional memory in the people who run it. In a country with a stable resident workforce, the people who handle a crisis are still there afterward to absorb the lesson — procedures improve, resilience accumulates. In the UAE, this happens only partially, largely within the citizen core and a small number of long-serving foreign executives.

When a shock hits and part of the foreign workforce leaves, some of that institutional memory leaves with it. The country rebuilds by hiring new people, some of whom may leave in the next crisis, taking their experience with them. This is one reason the UAE can absorb repeated shocks reasonably well operationally, while still not becoming structurally more resilient to the next one in the way a country with a more settled workforce would.

The leak

There is one more structural feature worth naming: a large share of the wealth the foreign workforce generates does not stay. Foreign workers in the UAE send home an estimated $50 billion or more per year — money that is not saved in the UAE, not invested in UAE assets, not spent on UAE goods.

In economic terms, this is a substantial and persistent capital outflow. In social terms, it means the UAE is effectively helping fund the housing, education, and small businesses of Kerala, Punjab, Manila,

Cairo, and Karachi, rather than building a comparable long-term capital base among the people who live and work inside its own borders.

This is not a criticism of the workers — sending money home is the point of migrating for work. It is simply a description of what the UAE's economic model does: it converts the labour of roughly ten million residents into infrastructure and profits concentrated among a citizen population of about 1.3 million, while most workers' own long-term capital accumulates elsewhere.

PART THREE Why Conventional Economics Missed This

The UAE is routinely praised by international institutions, credit rating agencies, and economic commentators. That praise is not wrong, but it systematically misses the vulnerability. Here is why.

GDP AND GDP PER CAPITA MEASURE OUTPUT, NOT PERMANENCE

UAE GDP per capita is among the highest in the world. But that figure is inflated by a denominator of millions of workers who produce a great deal and consume relatively little, because they remit their savings. The number tells you how much is produced per person in the country on a given day. It tells you nothing about whether those people will be there next year. A country can have spectacular GDP per capita and a population that would leave on short notice. The UAE is among the clearest examples in the world.

DIVERSIFICATION INDICES MEASURE BREADTH, NOT DURABILITY

The UAE's success in reducing oil dependence is genuine and impressive. But "non-oil share of GDP" measures what kind of activity happens in a country, not who is doing it or how committed they are to staying. An economy can be thoroughly diversified and still built almost entirely on labour with no long-term stake in it.

BUSINESS-FRIENDLY RANKINGS REWARD EXACTLY WHAT MAKES THE MODEL FRAGILE

The UAE ranks near the top of global indices for ease of doing business, labour market flexibility, and speed of company formation. These are real advantages. They are also the same features that make the workforce easy to hire and easy to release — which is to say, easy to leave. Labour market flexibility is praised as a competitive strength. It is also an exit option.

CREDIT RATINGS LOOK AT THE BALANCE SHEET, NOT THE PEOPLE

Sovereign credit ratings assess reserves, debt ratios, oil wealth, and fiscal capacity. The UAE scores very well on all of these — Fitch reaffirmed its long-term issuer default rating of AA- in May 2026, even amid the Iran war, citing strong oil export revenue as an offsetting buffer. But a rating does not ask whether the nurses, engineers, pilots, and logistics managers will still be in the country in six months. The balance sheet can be strong while day-to-day operating capacity is, in a meaningful sense, borrowed.

ACTIVITY SURVEYS MEASURE THE FLOW, NOT THE FOUNDATION

Purchasing Managers' Indices and similar business surveys measure whether activity is expanding or contracting this month. They are useful — the UAE's non-oil PMI dipping to a five-year low in June 2026 was a real and informative signal of Iran-war stress. But such surveys do not distinguish between a country whose economy is staffed by committed citizens and one staffed by a workforce that can, in principle, leave quickly.

REMITTANCES ARE RECORDED AS A NORMAL OUTFLOW, NOT AS A STRUCTURAL DRAIN

In balance-of-payments terms, worker remittances are a standard current-account debit. Economists note that the UAE has large outflows and move on. What is less often noted is that this outflow represents the systematic export of a large share of the country's potential long-term capital base, year after year, to other countries.

THE EXPATRIATE MAJORITY IS TREATED AS A LABOUR INPUT, NOT AS A POPULATION

This is the deepest blind spot. Conventional economics treats the 88% as a flexible factor of production — a labour supply that adjusts to demand. It does not treat them as people with limited permanent status, limited political voice, and a genuinely open question about whether to stay when the economy or the security situation turns. The moment you treat them as a population rather than an input, the picture changes — though, as the next section shows in detail, it changes in a more nuanced way than a simple worst-case narrative suggests.

PART FOUR The Three Discontinuities

A discontinuity is an event that breaks the normal flow of the system and forces it to adapt or break. For the UAE, three matter most — one health shock, one security shock, one slow structural shock. Each affects the population differently, and each reveals a version of the same underlying weakness.

Discontinuity One — COVID-19 (2020): The Mobility Shock

In 2020, borders closed, aviation collapsed, and economic activity stopped across the world. The UAE, whose entire economic model depends on the movement of people and goods, was hit immediately.

Dubai's population fell by 8.4% in 2020, the steepest decline in the Gulf. The UAE's non-citizen population fell from roughly 8.27 million in 2019 to 8.01 million in 2020 — a net outflow of several hundred thousand people in a single year, driven by job losses and departures. The people who left first were those who could: wealthy residents, professionals with portable skills, people with homes and networks elsewhere. Workers with fewer options stayed longer, often stranded, sometimes without income.

UAE GDP contracted by 6.1% in 2020, with both oil and non-oil sectors falling by roughly 6%. Tourism, aviation, hospitality, and retail — all heavily dependent on mobility — collapsed.

COVID-19 was a comparatively mild test, and it still produced a sharp population decline and a sharp recession. It showed that the foreign workforce is highly responsive to changes in opportunity. But COVID-19 also had a feature that concealed the deeper problem: it ended. Borders reopened, travel resumed, activity returned, and the workers came back — by 2022 the UAE economy was growing at 6.9%, one of the fastest recoveries in the world. That recovery masked the vulnerability rather than resolving it. No new commitment was created. No permanent population was built. The system returned to where it was, with the same exposure and the same lack of a foundation.

Discontinuity Two — The 2026 Iran War: The Security Shock

Following US and Israeli strikes on Iran on 28 February 2026, Iran retaliated across the Gulf, including against the UAE. This is the section of the report that required the most substantial correction against verified reporting, and it is presented here with that correction made explicit.

WHAT ACTUALLY HAPPENED

Iran fired a large volume of ballistic missiles and drones at the region; UAE air defences — Patriot and THAAD systems — intercepted the overwhelming majority. In the initial wave, the UAE Ministry of Defense reported roughly 165 ballistic missiles and 541 drones fired at or near its territory, with most intercepted. Strikes and falling debris hit Dubai International Airport (minor damage, five staff injured, brief evacuation), caused a fire near the Fairmont The Palm hotel on Palm Jumeirah, damaged the Burj Al Arab's façade from debris, and hit Jebel Ali Port. Three foreign workers — nationals of Pakistan, Nepal, and Bangladesh — were killed in the opening days, and 58 people were injured. Sporadic strikes and a wider regional conflict continued for months, with cumulative casualty figures across the longer campaign higher than the initial toll.

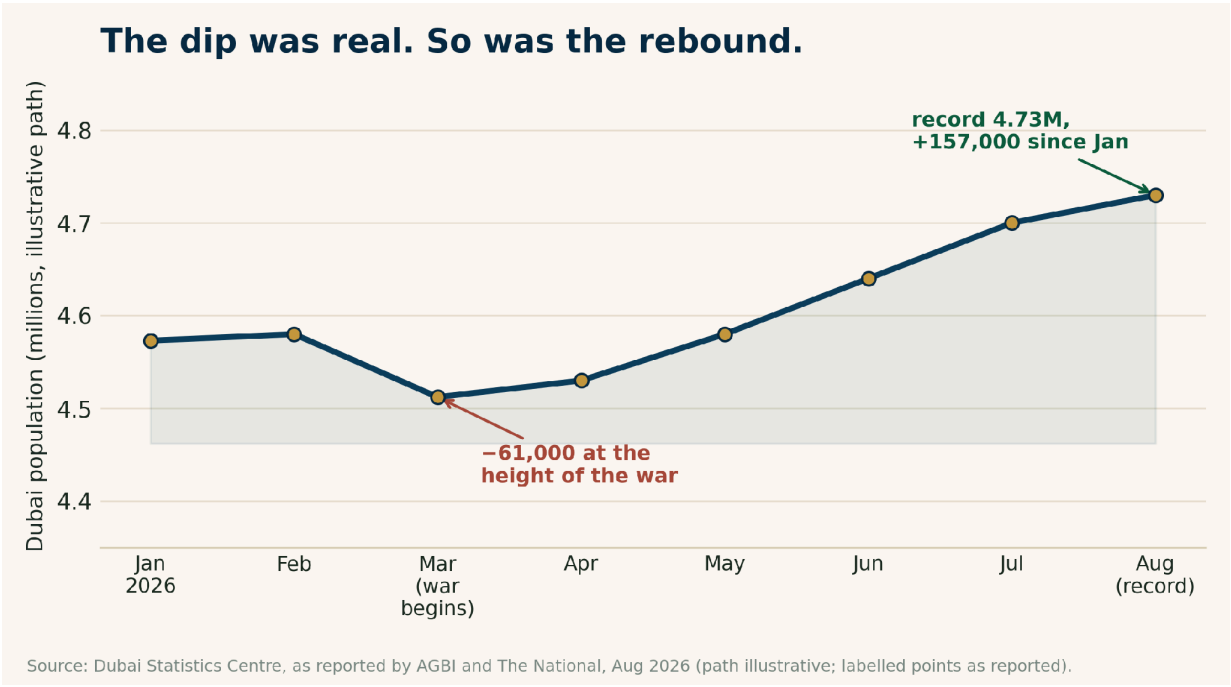

WHAT THE POPULATION ACTUALLY DID

Dubai's population fell by an estimated 61,000 people at the height of the war in March 2026 — a peak decline of roughly 1.3%, not the far larger figure that circulated in early commentary and in some retrospective accounts. Wealthy residents, some Western expatriates, and staff of multinational firms with active evacuation policies left first and fastest: global banks and consultancies including Citi, Deloitte, and PwC closed Dubai offices or evacuated staff in mid-March; Japanese firms with regional operations, including Inpex and Toray, evacuated employees, and the Japanese government ran charter flights that repatriated several hundred nationals from the UAE and neighbouring Gulf states in the war's first two weeks. Reports at the time described tens of thousands of British nationals leaving the wider Gulf region, in a mix attributed to both the security situation and school-holiday timing, rather than security concerns alone.

The population decline reversed quickly once the acute phase passed. By August 2026, Dubai's population had not merely recovered — it reached a record 4.73 million, some 157,000 more residents than at the start of the year, according to Dubai Statistics Centre data reported by AGBI and The National. The initial exodus, and a brief windfall for private security escorts and jet operators, was followed by a rebound strong enough to more than erase it.

> *The dip was real, and so was the fear behind it. But the scale of the population effect — a peak decline of roughly 1.3%, fully reversed within about five months — was far smaller and far more temporary than the most dramatic contemporaneous reporting suggested.*

WHAT THE ECONOMY ACTUALLY DID

The economic impact was real but, again, more contained than the most severe forecasts implied. The UAE's non-oil private-sector PMI fell to 50.8 in June 2026 — its weakest reading in more than five years — and Dubai's own PMI slipped to 50.7, with the fastest pace of job losses in five and a half years.

Both readings remained just above the 50.0 line separating expansion from contraction; this was a sharp slowdown, not a contraction. The Central Bank of the UAE cut its full-year 2026 growth forecast from 5.6% to 1.7% in its July Quarterly Economic Report, while projecting a strong rebound to 9.8% in 2027 as regional disruptions to trade, tourism, and shipping ease. The IMF separately cut its UAE 2026 forecast to 3.1% from an earlier 5% projection. Tourism and hospitality were hit hard in the acute phase of the war, and some residents — including hourly service workers — did report periods of zero income. But by the third quarter, Dubai's GDP had reached a quarterly record of AED 232 billion, and Fitch reaffirmed the UAE's AA- sovereign rating in May, citing continued strength in oil-export revenue as an offsetting buffer.

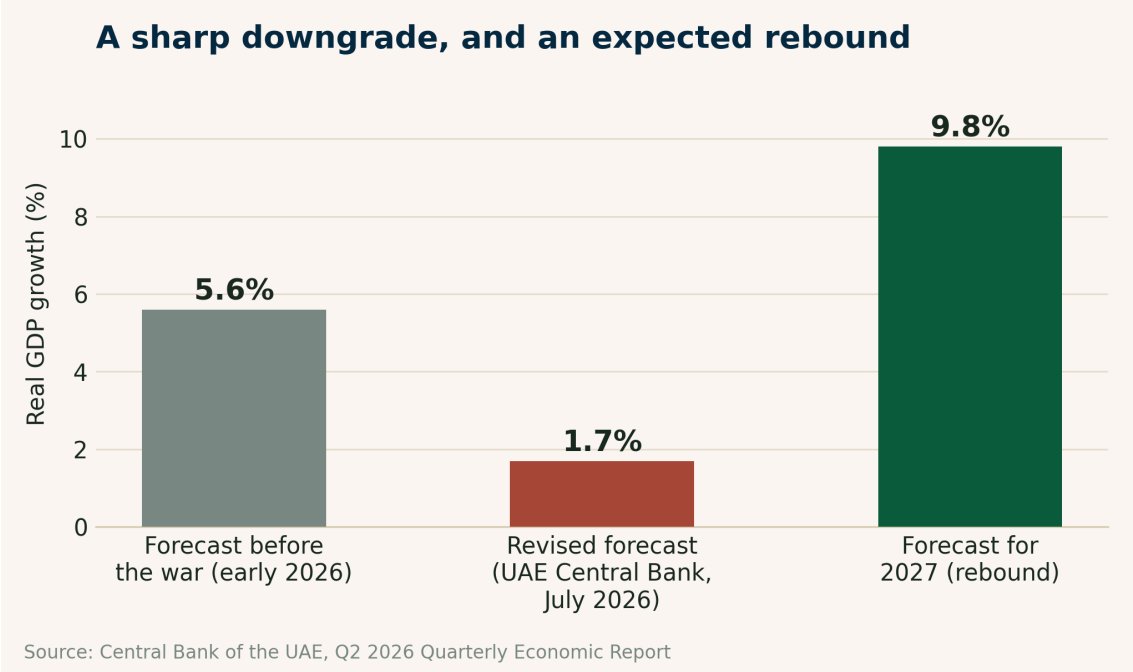

WHAT IT REVEALED

COVID-19 was a mobility shock. The 2026 war was a security shock, and it was more severe by every measure — casualties, direct strikes on landmarks, disruption to trade and shipping through the Strait of Hormuz. But the corrected population response tells a more interesting story than the uncorrected one: even a war that struck Dubai's airport, its most famous hotels, and its main port produced a population dip measured in the tens of thousands, not millions, and the flow of people and money resumed within months rather than years. That is a meaningful data point about the model's short-run resilience to acute shocks — and it is also consistent with this report's underlying argument, because the recovery mechanism was, once again, simply the restoration of the same flow, not the creation of any new commitment. Some long-term residents who had built businesses, families, and lives in the country stayed through the worst of it and anchored the recovery. But no new legal path to permanence was created at the system level, and the country could not systematically learn from the experience, because a meaningful share of the people who lived through it did leave, even if fewer than first reported and for less time.

Discontinuity Three — The Energy Transition: The Structural Shock

This is the slowest of the three and, over the long run, the most consequential.

The world is moving away from oil. Electric vehicles, renewable power, efficiency improvements, and climate policy are all reducing the long-term demand for hydrocarbons. The timing is uncertain; the direction is not. For the UAE, this is a different kind of threat. COVID-19 and the 2026 war were acute shocks — sudden, severe, and, as shown above, recoverable within a matter of months to a couple of years. The energy transition is a gradual, permanent decline in the value of the country's foundational export.

As oil revenues decline over time, the government will have less money, relative to needs, to spend on the things that make the country attractive: infrastructure maintenance, subsidies for citizens, free-zone incentives, public-sector employment for Emiratis, and the general quality of life that draws foreign workers. The UAE's sovereign wealth funds provide a substantial buffer, but they are finite, and drawing them down to sustain current spending accelerates the day they are depleted.

This is the crucial difference from the first two discontinuities: if the economic opportunity the UAE offers shrinks gradually but permanently, the foreign workforce will not simply wait it out and return, as it did after COVID-19 and the war. People and capital will relocate to wherever the opportunity is — Saudi Arabia, Qatar, Singapore, Europe, or home. There is no clearly defined recovery phase in this scenario. There is only a slow, steady erosion, and the UAE's own track record from the two acute shocks — impressive short-run resilience, but no structural change in the underlying model — offers little reassurance about how the country would respond to a threat with no endpoint to recover to.

The Common Pattern

All three discontinuities produce a broadly similar sequence, in proportion to severity: the money stops or slows; part of the foreign workforce leaves, fastest among those who can most easily go; activity contracts; the shock passes, or doesn't; if it passes, the money and the workers return; and — this is the point that matters most — nothing structural changes in how the country is organised.

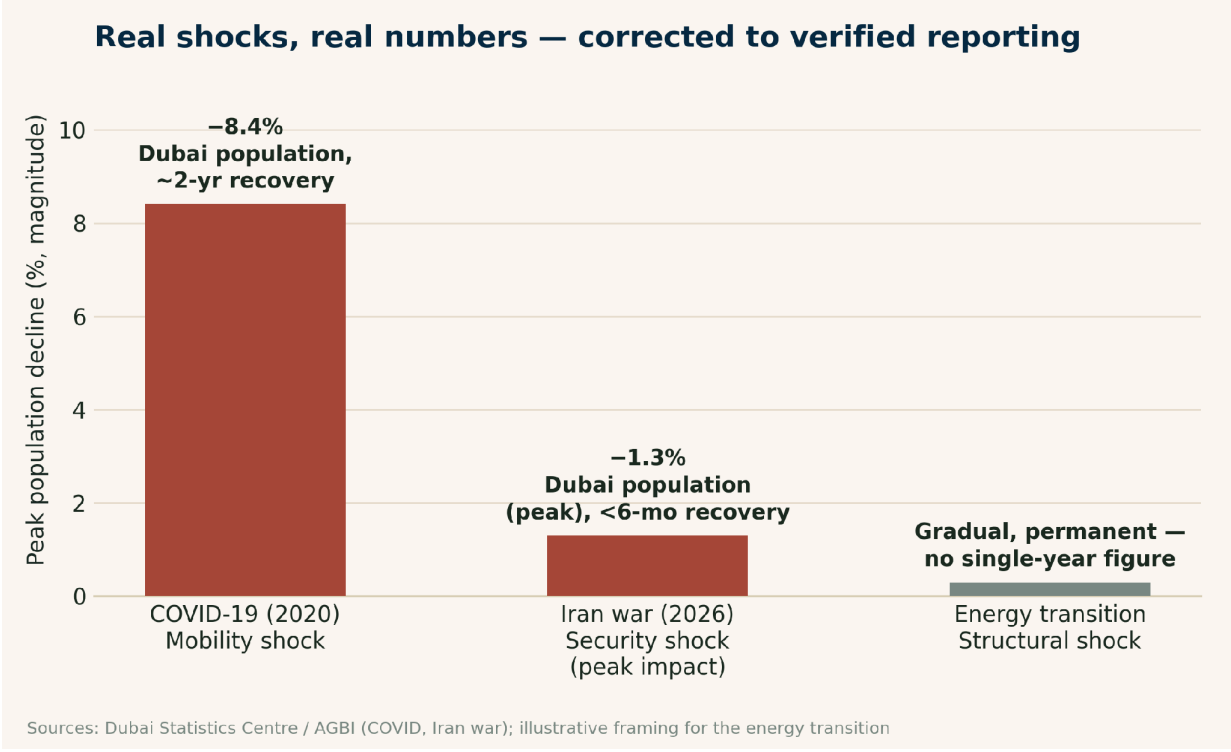

Figure 4 — Corrected to verified reporting on peak population impact; see the note on method for the original draft's error.

The severity of each shock's population impact depends on how easily people can leave and how much they have to stay for. The table below reflects the verified record rather than the unverified figures in the original draft.

Shock type	Population impact (verified)	Recovery
COVID-19 (2020)	Mobility — Dubai −8.4% (2020)	~2 years
Iran war (2026)	Security — Dubai −1.3% at peak (−61,000)	~5 months to a new record high
Energy transition	Structural — gradual, no single-year figure	None built into the model; erosion, not recovery

The corrected pattern is, if anything, more interesting than the original: the UAE's foreign population proved considerably stickier under acute stress than initial reporting suggested, even during a war that struck the country directly. The open question this report focuses on is not whether the population will panic at the first sign of trouble — the evidence says it will not — but what happens when a shock does not end.

PART FIVE Three Trajectories and Their Costs

The UAE faces a choice, whether it makes it deliberately or not. There are three broad paths, and each has a different cost profile when the next discontinuity hits. The figures below are illustrative modelling by Genie Capital Ltd, built on the trajectory assumptions stated in each case — they are scenario analysis, not forecasts, and are labelled as such throughout.

Trajectory A — Continue As Is

The UAE maintains the current model: no path to permanence for foreign workers, no citizenship for long-term residents, the transaction remaining the only relationship between the two populations.

- Citizen share in 2046 (modelled): roughly 12–13%
- Cumulative population churn over 20 years (modelled): 15–25 million people
- Cumulative GDP loss from shocks (modelled): equivalent to 40–70% of one year's GDP
- Permanent loss of economic capacity (modelled): 15–30%

Every shock hits at close to full force, because nothing in the model reduces the exit response. A severe regional war, in this illustrative framing, could still drive out a large share of the workforce even though the actual 2026 war — severe as it was — produced a far smaller effect; the model treats 2026 as a lower-severity draw from a distribution that includes worse outcomes. An oil-price collapse causes a mild modelled recession; a full-scale regional war causes a severe one; the energy transition causes a permanent modelled decline. Recovery, in this framing, takes two to four years each time, restoring the same underlying vulnerability rather than resolving it.

> *This is not a stable equilibrium. It is a leveraged bet that the money will keep flowing and the region will stay calm — a bet the country won, so far, in 2026. It becomes expensive the first time a shock is severe or prolonged enough that the workers genuinely do not come back.*

Trajectory B — The Narrow Path

The UAE creates a genuine but selective route to permanence — not for everyone, but for the people who have already demonstrated, in practice, that they belong. The natural criteria are time, integration, and contribution: permanent residency after 10+ years of continuous residence with a clean record and financial independence; long-term residency after 20+ years with community ties and professional contribution; citizenship after 25+ years with demonstrated integration and community endorsement.

The numbers are smaller than they sound. If roughly 10% of the foreign population qualifies and chooses to convert, that is on the order of a million people in the early phase, declining as the base of long-term residents is absorbed.

Why this is the key insight: most foreign workers will not convert, even if they qualify. They have families, homes, and futures elsewhere, and came to earn rather than to settle — which is fine, since the transaction already works for them and for the UAE. The problem was never that most of the population is temporary. The problem is that the minority who want to stay currently have no legal way

to do so. The narrow path does not try to convert the unwilling; it recognises the willing, giving legal form to an integration that, for a meaningful number of long-term residents, already exists in practice.

- Citizen share in 2046 (modelled): roughly 65%
- Cumulative population churn over 20 years (modelled): 5–12 million people
- Cumulative GDP loss from shocks (modelled): equivalent to 20–40% of one year's GDP
- Permanent loss of economic capacity (modelled): 5–15%

The costs of getting there are real: extending citizenship means extending benefits, which requires phased benefits, means-testing, or contribution requirements given the UAE's generous welfare system; the citizen core has to accept that "Emirati" gradually becomes a civic identity as well as a hereditary one, which will be resisted in places; and the full effect takes a decade or more to appear.

Trajectory C — Rapid, Broad Reform

The UAE moves much faster, converting a large share of the foreign population — 40% or more — within a decade, becoming in effect a civic nation with a foreign-born majority among its citizenry.

- Citizen share in 2046 (modelled): roughly 65%, reached faster than under Trajectory B
- Cumulative population churn over 20 years (modelled): 4–10 million people
- Cumulative GDP loss from shocks (modelled): equivalent to 15–30% of one year's GDP
- Permanent loss of economic capacity (modelled): 5–12%

On paper, this produces the strongest modelled shock resilience. But the arithmetic and the politics diverge sharply: extending full citizenship benefits to millions of new citizens within a decade would strain housing, healthcare, education, and public-sector employment expectations severely; within roughly six to fifteen years the original citizen core could become a minority within the citizenry, which is a change in what the country is, not a policy adjustment; naturalised citizens would have legal standing but thin shared history; and neighbouring states with similar labour models would likely view a rapid Emirati transformation as destabilising to the regional model they all rely on.

> *Rapid reform produces the strongest modelled long-run resilience and carries the highest risk of not surviving the transition. It is algebraically sound and politically explosive.*

Comparing the Three

Dimension	A: Continue As Is	B: Narrow Path	C: Rapid Reform
Citizen share after 10 years (modelled)	~12%	~53%	~42%
Citizen share after 20 years (modelled)	~13%	~65%	~65%
Modelled exit response to a severe shock	50–75% leave	20–40% leave	15–30% leave
Modelled GDP loss, severe shock	25–40%	15–25%	12–20%
Modelled recovery time	2–4 years	1–2 years	1–2 years
Fiscal cost	Low	High	Very high
Political risk	Low	Moderate	Severe

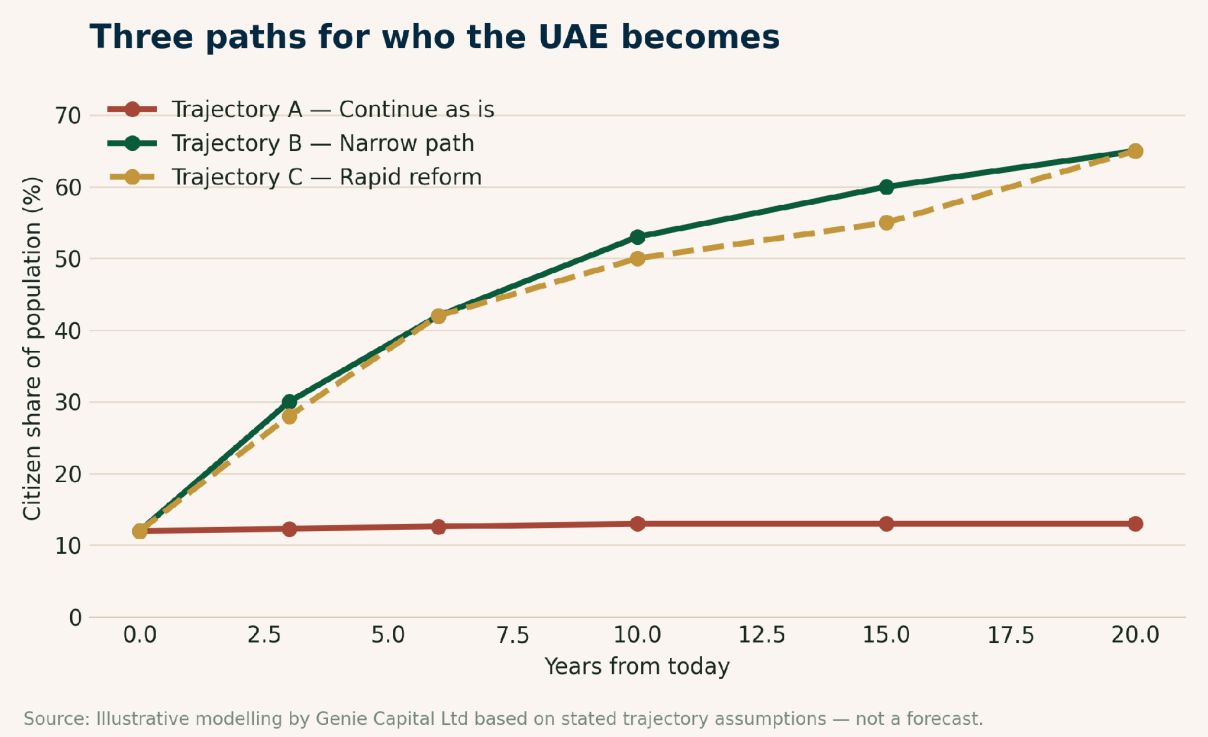

Source: Illustrative modelling by Genie Capital Ltd based on stated trajectory assumptions — not a forecast.

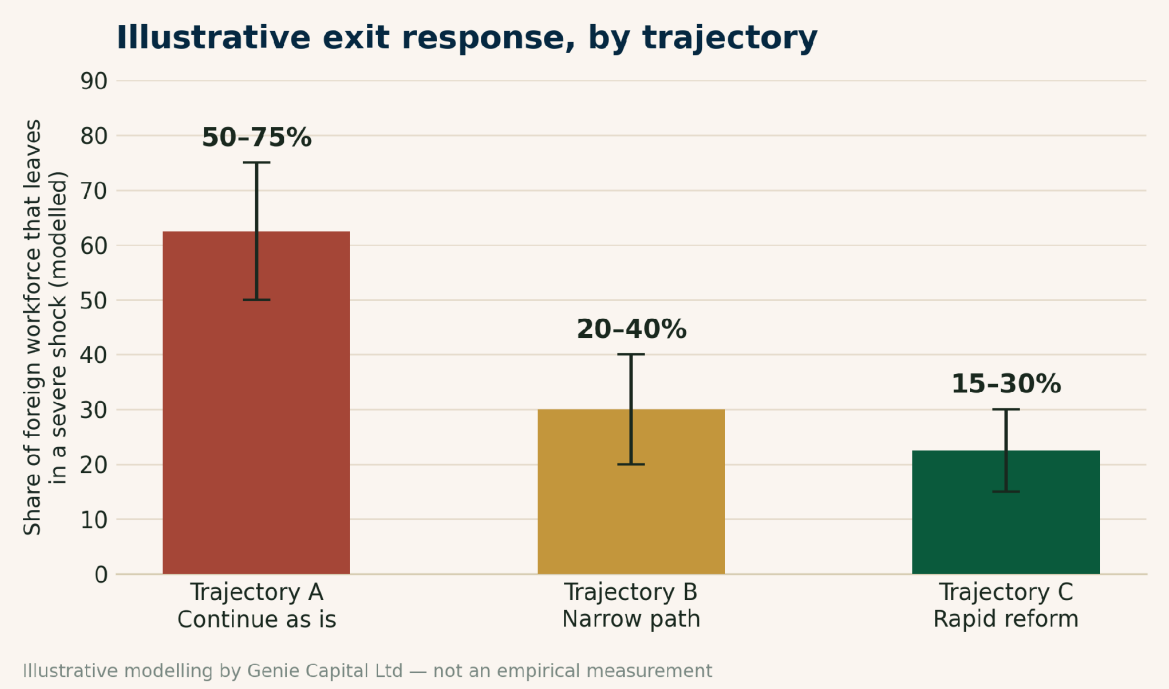

Figure 6 — Illustrative modelling by Genie Capital Ltd, not an empirical measurement.

The Worst Case

The clearest way to see the difference between trajectories is to model the worst plausible combination: the energy transition and a severe regional war arriving together — a materially worse pairing than the actual, and largely absorbed, 2026 war.

Under Trajectory A, in this modelled scenario, oil revenues fall permanently while a severe war hits the country. A foreign workforce with no structural reason to stay leaves in large numbers and does not fully return, because the reason to return — economic opportunity — is itself permanently diminished. The diversified economy that took fifty years to build would not survive intact in this scenario; what would likely remain is oil, sovereign wealth, and a small citizen population.

Under Trajectory B, the same two modelled shocks arrive, but more than half the population now consists of citizens with permanent stakes who are modelled to stay and rebuild — producing a more severe but ultimately survivable outcome, with the UAE persisting as a global hub in diminished form.

Under Trajectory C, outcomes are similar to Trajectory B, with slightly faster modelled recovery and somewhat greater political fragility during the transition itself.

Conclusion: What the House of Cards Actually Is

Calling the UAE a house of cards is not quite right, and it is worth being precise about why.

A house of cards has no substance at all — it collapses entirely and leaves nothing. The UAE has real substance: oil reserves, sovereign wealth funds, world-class infrastructure, a strategic location, functioning institutions, and a citizen population with genuine capacity. The 2026 war tested this directly, and the country's core economic engine — measured in GDP, in Dubai's quarterly output, in its sovereign credit rating — came through with a sharp but temporary slowdown rather than a collapse. If the flow of foreign labour stopped tomorrow, the country would not disappear. It would become smaller, poorer, and less influential, but it would survive.

So the metaphor needs adjusting. The UAE is better described as a very well-built structure standing on rented foundations. The building is real. The foundations belong to someone else.

That is the whole story. The country has built economic capacity that requires a permanent population to sustain, and it does not have a permanent population to sustain it with. It has compensated by paying well, and by paying well it has attracted millions of capable people. But paying well creates a transaction, not a commitment. When the payment stops or the risk rises, the commitment does not automatically hold — though, as the corrected record of 2026 shows, it holds rather better in the short run than the most alarming accounts suggested.

Three discontinuities have tested this, in different ways. COVID-19 showed the mechanism in mild form — an 8.4% population decline in Dubai and a 6.1% economic contraction, followed by a full recovery that created no new resilience. The 2026 war showed it in a more severe but considerably more contained form than early reporting suggested — a verified peak population decline of about 1.3% in Dubai, a sharp but non-contractionary PMI slowdown, and a full rebound to a record population within roughly five months. The energy transition is showing the deepest version in slow motion: a permanent erosion of the economic case for being there, against which the country's demonstrated ability to bounce back from acute shocks offers only limited reassurance, because there is no shock to simply wait out.

Each one points to the same underlying pattern: the UAE has never responded to a shock by building permanence. It has only ever responded by restoring the flow.

The narrow path is the one that changes that. It does not require converting the 88%. It requires giving the minority who want to stay a legal way to do so — and in doing so, building a permanent population large enough to hold the structure together the day a shock does not simply pass.

> *The UAE has spent sixty years proving that money can build almost anything. The remaining question is whether it can build something that survives the money.*

References and Sources

This edition draws on published data current as of September 2026. Figures describing the 2026 Iran war's demographic and economic impact on the UAE have been checked against contemporaneous and subsequent reporting; where the original draft's figures could not be verified or were contradicted by later data, they have been corrected and the correction is noted in the text.

HISTORICAL AND DEMOGRAPHIC DATA

- UAE census records (1968, 1975, 1985, 1995, 2005) and standard economic histories of the Gulf, including accounts of the pre-oil pearling economy and the post-1971 federation
- UAE Federal Competitiveness and Statistics Centre — labour force composition and public/private sector employment shares

2025–2026 ECONOMIC DATA

- Dubai Media Office / WAM, "Mohammed bin Rashid: UAE's non-oil foreign trade surpasses AED3.8 trillion for first time" — January 31, 2026
- The National, "Dubai's GDP grew to Dh232bn in first quarter despite Iran war" — July 9, 2026

THE 2026 IRAN WAR AND ITS EFFECTS ON THE UAE

- TIME, "Iran's Retaliatory Strikes Challenge Image of Gulf Stability" — March 1–2, 2026, on strikes hitting Palm Jumeirah, the Burj Al Arab, and Dubai infrastructure
- Wikipedia, "2026 Iranian strikes on the United Arab Emirates" and "United Arab Emirates in the 2026 Iran war" — interception figures, casualty totals, and strike locations, cross-checked against contemporaneous news reporting
- CNBC, "Iran war: Dubai scrambles to save its reputation as haven for rich" — March 5, 2026
- Semafor, "Dubai population tops prewar peak, countering fears of expat exodus" — August 5, 2026
- The National, "Dubai population rebounds after dropping by 61,000 at height of Iran war" — August 6, 2026
- The National, "UAE's non-oil business activity grows at slowest pace in five years in June amid fallout of Iran war" — July 3, 2026
- Central Bank of the UAE, June 2026 Quarterly Economic Report — 2026 growth forecast cut to 1.7% from 5.6%, with a projected rebound to 9.8% in 2027
- IMF, World Economic Outlook update, April 2026 — UAE 2026 growth forecast cut to 3.1% from 5%; MENA regional forecast cut to 1.1%
- Nikkei Asia, "From energy to banking, Japan companies pull staff out of widening Mideast war" — March 6, 2026
- Inquirer / AFP, "Dubai financial district: Companies evacuate after Iran threats" — March 13, 2026, on Citi, Deloitte and PwC office evacuations
- Japan Ministry of Foreign Affairs, press conference transcripts, March 10–11, 2026 — on the scale of Japanese national evacuations from the Gulf

Fiscal and demographic projections for 2030–2046 in Part Five are illustrative modelling by Genie Capital Ltd based on the assumptions stated in each trajectory. They should be treated as scenario analysis, not as predictions.

© 2026 Genie Capital Ltd. Published under a Creative Commons Attribution-NonCommercial-ShareAlike 4.0 International (CC BY-NC-SA 4.0) licence, for public policy and investor discussion. This report reflects independent analysis and does not constitute investment, legal, or financial advice.

Genie Capital Ltd · geniecapital.co · info@geniecapital.co